

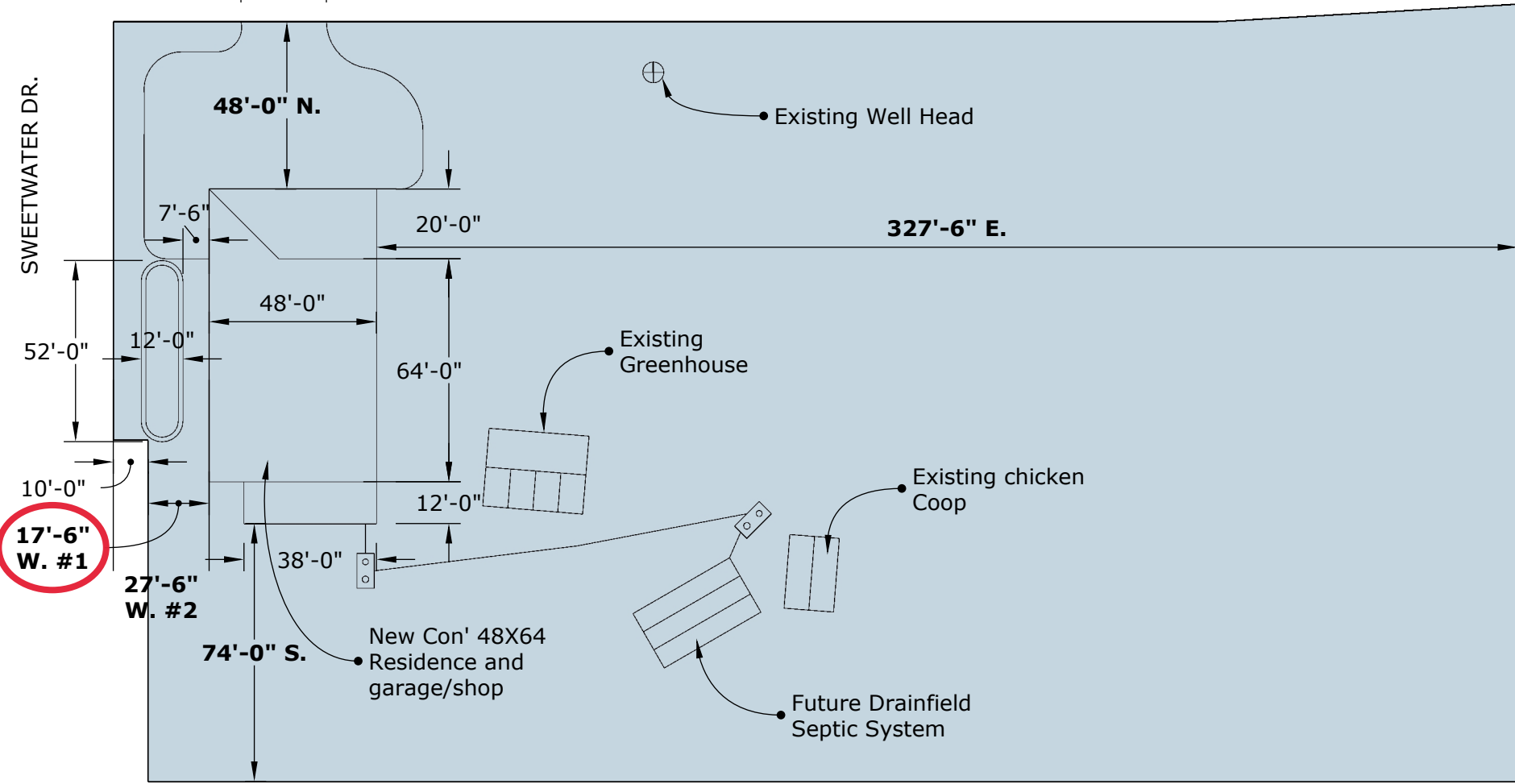

BALDY MT. RD.

SWEETWATER DR.



17'-6"
W. #1

27'-6"
W. #2

74'-0" S.
New Con' 48X64
Residence and
garage/shop

Existing Well Head

Existing
Greenhouse

Existing chicken
Coop

Future Drainfield
Septic System



Bonner County Map

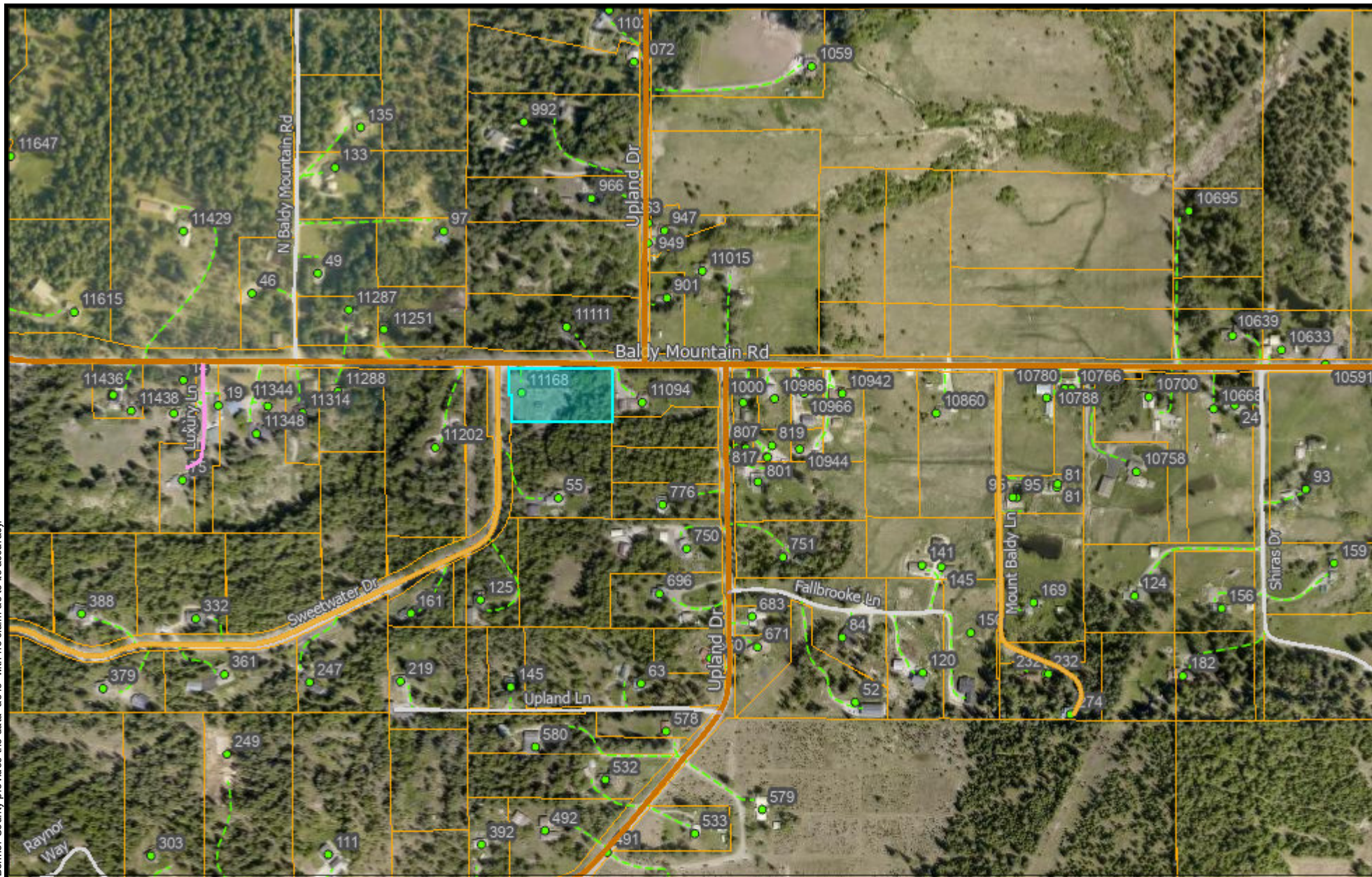

Bonner County provides the data "as is" with no claim as to its accuracy.

8/15/2023, 1:49:57 PM

Street Ownership

- Bonner County
- Unknown
- <all other values>

Road Centerlines

- Primary
- Secondary
- Local; Ramp

- Site
- - - Driveway
- Parcels

1:9,028

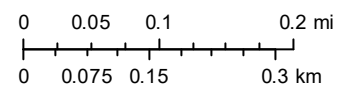

Source: Esri, Maxar, Earthstar Geographics, and the Bonner County Planning Maxar