

**BONNER COUNTY PLANNING DEPARTMENT
Board of County Commissioners
STAFF REPORT FOR JANUARY 22, 2025**



Project Name: Snowmass Enterprises LLC, Comprehensive Plan Map Amendment

File Number, Type: AM0004-24 Comprehensive Plan Map Amendment

Request: The applicants are requesting a comprehensive land use plan map amendment from Rural Residential to Resort Community.

Legal Description: 21-57N-1E GOV LOT 1 NWNENW N & E OF HWY & RR LESS TAX NOS

Location: Creekside Lane, Hope

Parcel Number(s): RP57N01E212431A

Parcel Size: Approx. 1.81-acres

Applicant: Snowmass Enterprises LLC

Project Representative: Dan Provolt, Provolt Land Surveying

Application filed: June 3, 2024

Noticing: Mail: December 24, 2024
Site Posting: January 6, 2025
Published in newspaper: December 24, 2024

Attachment: Annex A – List of Agencies Routed

SITE PLAN

SITE PLAN "A"

SECTION 21, TOWNSHIP 57 NORTH, RANGE 1 EAST, BOISE MERIDIAN, BONNER COUNTY, IDAHO



BASIS OF BEARING

BASIS OF BEARING IS DEED INSTRUMENT NO. 908434, RECORDS OF BONNER COUNTY, IDAHO

SURVEYOR'S NOTE

THIS SURVEY WAS PERFORMED USING REAL TIME KINEMATIC (RTK) GLOBAL POSITIONING SYSTEM (GPS) EQUIPMENT. THE LINEAR ERROR OF CLOSURE MEETS OR EXCEEDS REQUIREMENTS OF THE STATE OF IDAHO.

SURVEY REFERENCES

1. RECORD OF SURVEY INST. NO. 713277
2. RECORD OF SURVEY INST. NO. 694820
3. RECORD OF SURVEY INST. NO. 950950
4. RECORD OF SURVEY INST. NO. 913272
5. RECORD OF SURVEY INST. NO. 938140
6. RECORD OF SURVEY INST. NO. 850624

PURPOSE OF SURVEY/NARRATIVE

TO SHOW THE PROPOSED LAYOUT OF A STORAGE UNIT FACILITY. SUFFICIENT SPACE IS PROVIDED FOR UTILITIES, SOLID WASTE STORAGE AND TRAVEL THROUGH THE FACILITY.

LEGEND

- SET 5/8" X 3/4" REBAR WITH PLASTIC CAP, PLS 7879, UNLESS OTHERWISE NOTED
- FOUND ALUMINUM CAP BY PLS 8655
- ▲ FOUND 1" IRON PIPE
- FOUND 5/8" REBAR, NO CAP
- ▼ FOUND 5/8" REBAR WITH PLASTIC CAP, PLS 5713

PRELIMINARY COPY

LINE	BEARING	DISTANCE
1	S22°29'30"E	29.10'
2	S73°07'04"W	21.97'
3	S02°25'55"W	29.75'
4	S22°01'58"W	25.09'
5	N22°01'37"W	25.09'
6	S22°03'30"E	28.54'
7	S41°05'10"E	30.67'

SURVEYOR'S CERTIFICATE

I, DAN I. PROVOLT, IDAHO LAND SURVEYOR NO. 7879, DO HEREBY CERTIFY THAT THE PLAT HEREON IS A TRUE AND CORRECT REPRESENTATION OF A SURVEY MADE BY ME OR UNDER MY SUPERVISION IN CONFORMANCE WITH THE LAWS OF THE STATE OF IDAHO (IDAHOCODE 31-2709, 1973) AND ACCEPTED METHODS AND PROCEDURES OF SURVEYING.

SITE PLAN "A"

PROVOLT LAND SURVEYING, INC
PO BOX 580 PONDERAY, ID. 83852
(208) 290-1725

DATE: 2-27-24
SCALE: 1"=60'
SHEET NO. 1 OF 1
SHT. 1 OF 1



The property is located in the Hope area, approximately 2.3 miles west of the City Limits of Hope.

Creekside Lane

Highway 200

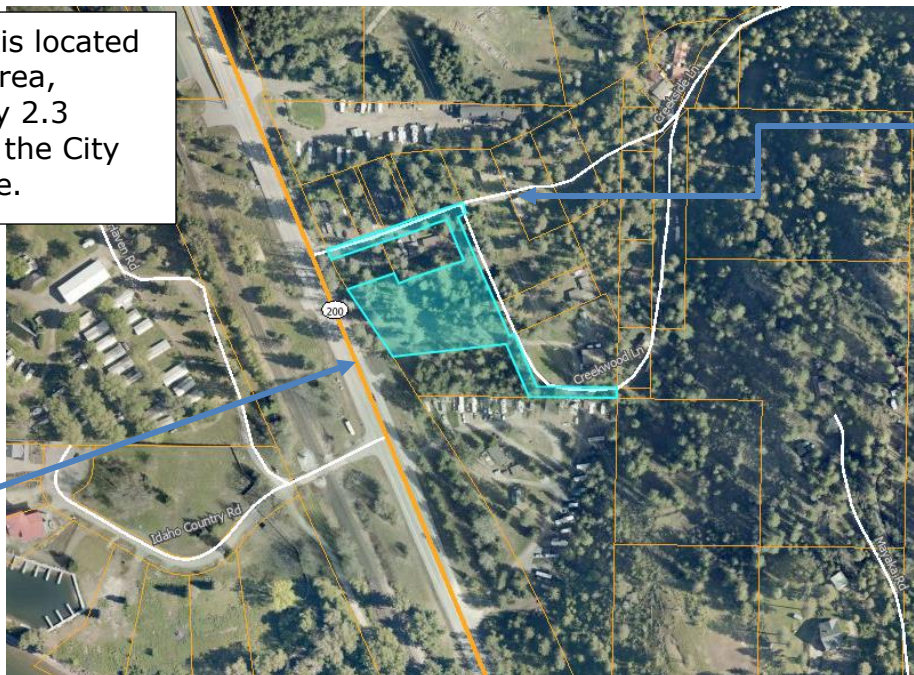

Project summary:

The applicant is requesting a Comprehensive Plan Map Amendment from Rural Residential to Resort Community. The 1.81-acre property is zoned Rural 5. The project site is located off Creekside Lane via Highway 200 in Section 21, Township 57 North, Range 1 East, Boise-Meridian.

Applicable Laws:

The following sections of BCRC, Title 12, apply to this project:

- BCRC 12-210 et seq., - Title Amendments, Comprehensive Plan Amendments and Zone Changes
- BCRC 12-800 et seq., Definitions

Background:

A. Site data:

- Unplatted
- Size: 1.81-acres.
- Zone: Rural 5
- Land Use: Rural Residential

B. Access:

- Creekside Lane is a privately owned and maintained road.
- Highway 200 is a State of Idaho owned and maintained public right-of-way.

C. Environmental factors:

- The sites do contain mapped slopes ranging from 0 and 29.9% grade. (USGS)
- The sites does not contain mapped wetlands. (USFWS)
- The sites does not contain mapped waterbodies. (NHD)
- Parcel RP58N02W222400A is within SFHA Zone A, AE, & X, per FIRM Panel Number 16017C0775E , Effective Date 11/18/2009.

Soils:

- 1) Bonner silt loam, cool, 0 to 4 percent slopes
 - Type: Consociation
 - Classification: All areas are prime farmland
 - Drainage: Well drained
- 2) Treble-Rock outcrop, 20 to 65 percent slopes
 - Type: Association
 - Classification: Not prime farmland
 - Drainage: Well drained

D. Services

- Water: Individual Well
- Sewage: Individual Septic System
- Fire: Sam Owen Fire District
- Power: Avista Utilities
- School District: Lake Pend Oreille School District #84

E. Comprehensive Plan, Zoning and Current Land Use

Compass	Comp Plan	Zoning	Current Land Use & Density
Site	Rural Residential	Rural 5	Vacant- 1.81-acres
North	Rural Residential	Rural 5	Residential- 0.37-acres Residential- 0.24-acres
East	Rural Residential	Rural 5	Residential- 1.22-acres Residential- 0.42-acres
South	Rural Residential	Rural 5	Vacant- 0.55-acres RV Park- 4.78-acres
West	Resort Community	Rural 5	RV/Motor Home Park- 16.14-acres

F. Agency Review:

A comprehensive list of all agencies that were notified of this request is attached as Annex A.

The following agencies provided comment:

Lake Pend Oreille School District #84- see letter for details
Panhandle Health District- see letter for details
Idaho Transportation Department- see letter for details

The following agencies provided "No Comment" Replies:

Idaho Department of Fish & Game
Kootenai-Ponderay Sewer District
Idaho Department of Environmental Quality

All other agencies did not reply

As of the date of this staff report, public comments have been received on this file.

Standards Review and Staff Analysis:

- **12-215:** Applications for Zone Changes and Comprehensive Plan Map Amendments, Contents

Staff: The application was considered complete and routed to agencies accordingly.

- **12-216:** Evaluation of Amendment Proposals

Staff and the governing bodies shall review the particular facts and circumstances of each proposal submitted and shall determine whether there is adequate evidence that the proposal is in accordance with the general and specific objectives of the comprehensive plan. (Ord. 501, 11-18-2008)

Comprehensive Plan Land Use Designation: Current

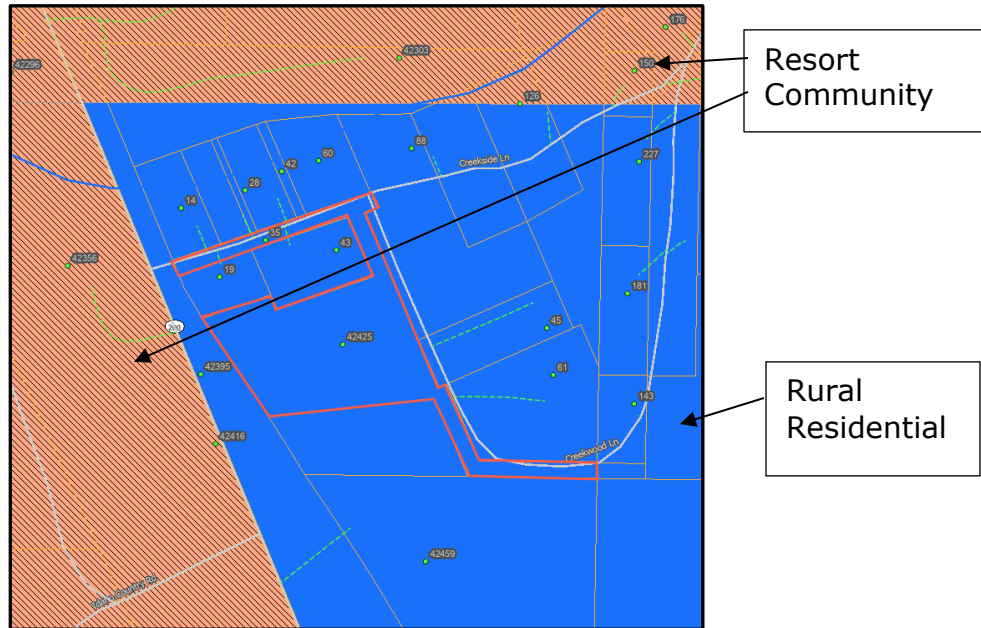
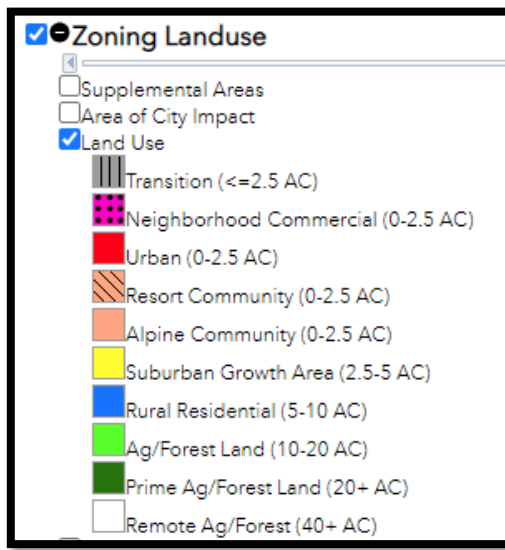

Rural Residential

The Rural Residential area provides for residential development in areas where urban services are not available and slopes may vary up to 30%. These areas include hazard areas and critical wildlife habitats, where lower densities reduce potential impacts to resources and exposures to loss of property or lives. Small-scale agricultural uses and residential development are permitted.

Staff: This area is located within the service area of the Trestle Creek Sewer District, however, the applicants have not provided a will-serve letter from the sewer district to show that they would or could receive service from the district; the applicant has indicated that this parcel would be served by an individual septic system. Currently, the property is not being served by urban water or sewer service.

The parcel does contain slopes of between 0-29.9%, but it appears to be mostly flat. This parcel is not located within a critical wildlife habitat area, as indicated by the USFWS maps, it is located within Special Flood Hazard Areas "A", "AE", & "X", as indicated by FEMA maps.

Per the applicant, the intended use of this parcel would be mini-storage. At this time, there has been no residential use proposed on this parcel. The surrounding area's uses appear to be residential rather than agricultural. The soils on the property consist of both "not prime farmland" and "prime farmland" classified soils. However, the characterizing soil on the property is Bonner Silt Loam and is classified as "prime farmland", per the Land Use component of the Comprehensive Plan. It should be noted that the Comprehensive Plan indicates that Bonner Silt Loam does have severe limitations in what can be grown in these soils, as Bonner County does not have an irrigation district.

Comprehensive Plan Land Use Designation: Proposed

Resort Community

The Resort Community provides for urban-like densities for areas centered around the recreational areas developed for winter and water sports, golf and hiking, where urban services are provided.

Staff: The parcel is in Hope, near other Resort Community designated parcels. Hope and the East Hope areas have several parks, public marinas, restaurants, and resorts. Recreational opportunities could continue to grow in this area. This property is 1.81-acres, which could be considered an "urban-like density", as it is below the lot size minimum for higher-density zones (Recreation, Suburban, etc.).

This property is currently not being served by urban water or sewer service, but is located within the Trestle Creek Sewer District, and the applicant has not provided a will-serve letter for service to this parcel. This area does not have a water district; the applicant has indicated that the parcel will be served by an individual well.

In addition to this application, the applicants have applied for a Zone Change, File ZC0006-24, on the same property from Rural-5 to Recreation to allow for the potential for additional recreational and other uses as allowed under the BCRC Title 12, Chapter 3 Use Tables. In the higher-density zoning districts, such as Recreation, the lot size minimum is 2.5-acres when no urban services are provided, and 20,000 sq. ft. (0.46-acres) when only urban sewer is provided.

Comprehensive Plan Analysis:

Property Rights

Goal:

1. Protect property rights and enhance property values through conscientious land use planning that complies with state law relevant to all county land use actions.

Objective:

1. Private property should not be taken for public uses without just compensation or due process of law.
2. Impacts to other properties should be taken into account when considering land use proposals, policies and codes.

Staff: The application was routed to neighbors 300' from the property line, informing neighbors of the proposed map amendment. As of the date of this staff report, Bonner County Planning has received comments on how this amendment could have an impact on their property rights.

Population

Goal:

1. Ensure that the impact of demographic changes including generational issues and economic diversity are identified and considered during planning activities and decisions.

Objective:

1. Maintain current and projected county population estimates and utilize this information when making land use decisions.

Staff: Bonner County has received the results of the 2020 census. The data indicates the demand for housing and jobs will continue to trend upward in both the unincorporated and incorporated areas of Bonner County.

School Facilities & Transportation**Goal:**

1. Preserve the county's commitment to and ability to provide quality education to the current and future students of Bonner County.

Objective:

1. Ensure that the proposed developments and county land use decisions do not adversely impact the local school districts and their ability to provide adequate school facilities and transportation systems.
2. The county should encourage school districts to proactively review development applications to determine particular school needs and concerns.
3. Bonner County roads, trails and bicycle paths should be designed and maintained to allow safe passage of students to schools.
4. Long-term consequences of land use proposals should be considered, including the adequacy of existing facilities and the siting of future schools.

Staff: Lake Pend Oreille School District #84 did comment on how an increase in density and development could affect the schools in their district. Lake Pend Oreille School Transportation that serves the property was notified of the proposed map amendment and did not comment. **SEE LPOSD #84 LETTER FOR COMPLETE COMMENTS**

Economic Development**Goal:**

1. Support and encourage economic development.

Objective:

1. Support small businesses such as markets, restaurants, recreational activities, campgrounds, and marinas that provide services which support resort residents and visitors in their local communities.
2. Enable development of small-scale cottage industries and home-based occupations while protecting the surrounding areas from adverse impacts.
3. Policies regarding economic development activities should seek to mitigate the impacts of such factors as noise, light glare, odors, fumes and vibrations on the surrounding community.
4. Support local economic development by increasing support for outdoor recreation

in Bonner County. Encourage and protect public access to public lands and water, campgrounds, and recreational areas.

5. Support local businesses by enabling development of workforce housing in proximity to commercial, industrial and agricultural uses.

Staff: The proposed amendment could lead to economic growth in Bonner County. This proposal, while not a proposal for development, is a necessary step towards development. Any development on these properties could potentially bring new and diverse industries to this area, in addition to potentially bringing new jobs to local businesses. The applicant has indicated that they will be pursuing a zone change and a Conditional Use Permit for mini-storage on this parcel.

Land Use

Goal:

1. Bonner County intends to balance and integrate its land use policies and proposed land use map with the components of the comprehensive plan to enable the community to grow while retaining its rural character and protecting its unique natural resources.

Objective:

1. Bonner County should develop and maintain a future land use map and land use codes that acknowledge and protect its agricultural, timber and mining lands, protects the water and wildlife resources, identifies and avoids hazard areas, provides areas for economic growth, encourages affordable housing and centers growth in areas where adequate public and private services can be provided.
2. Encourage clustered development for medium and large scale commercial and industrial uses.
3. Commercial and industrial uses should be located and operated in a manner to ensure the protection of our natural resources including clean air and water, dark skies, and overall environmental quality and rural character of Bonner County.

Staff: The proposed map amendment is in keeping with the vision of this goal as this proposal is in an area that provides for a mixture of land uses, in an area that includes higher density residential uses, commercial uses, and recreational opportunities in an established recreational area.

Natural Resources

Goal:

1. Protect, enhance and maintain the County's natural resources such as air, water, forest, minerals, plants and wildlife for long-term benefits to the public.
2. Acknowledge and consider agency comments regarding natural resources.

Objective:

1. Bonner County's system of lakes and waterways is one of its greatest assets, and Bonner County should strive to preserve both the quality and quantity of its water resources.

2. Bonner County values its productive agricultural lands and forests, mining lands, its fisheries, wildlife, wetlands and aquifer recharge areas and should provide measures to protect and maintain these natural features.
3. Bonner County should protect its water resources by requiring adequate sewer treatment systems based on soil, density, and intensity of use to reduce impacts to water resources.

Staff: The property does not contain mapped water features, and do not contain critical wildlife habitats. Per the applicant, there will be no effect on natural resources. Furthermore, Bonner County Revised Code has requirements to ensure that natural resources are protected.

Hazardous Areas

Goal:

1. Bonner County's system of lakes and waterways is one of its greatest assets, and Bonner County should strive to preserve both the quality and quantity of its water resources.
2. Bonner County values its productive agricultural lands and forests, mining lands, its fisheries, wildlife, wetlands and aquifer recharge areas and should provide measures to protect and maintain these natural features.
3. Bonner County should protect its water resources by requiring adequate sewer treatment systems based on soil, density, and intensity of use to reduce impacts to water resources.

Objective:

1. Bonner County intends to regulate the location and density of new development in floodplain to reduce the potential for the loss of lives and property within flood hazard areas.
2. Future development should be designed to reduce exposure to wildland fire and to provide for emergency and escape routes for residents.
3. Development within areas of excessive slopes, unstable areas and avalanche zones should be discouraged.

Staff: The subject property is located in a mapped floodplain. Any development on this parcel may require a Floodplain Development Permit. Potential damage to property or people due to avalanches is unlikely due to the lack of slopes on the property, however, Bonner Silt Loam soil is prone to erosion, per the Bonner County Comprehensive Plan. Furthermore, the property is provided with emergency services from Bonner County EMS, Bonner County Sheriff, and Sam Owen Fire District.

Public Services, Facilities & Utilities

Goal:

1. Future development approvals should require adequate services and should not adversely impact the services or utilities of the utility provider.

2. Require adequate public services, facilities, and utilities in future development approvals.

Objective:

1. New development should be adequately served by fire protection, roads, sewer, schools, law enforcement, ambulance, power and emergency services, water and other public or private services.
2. Require the developers to provide infrastructure, utilities or financial support to offset the capital costs of expansion of services, required by the proposed development.
3. Bonner County shall require adequate provisions for future utility services in areas of commercial, industrial, residential or other similar uses.

Staff: This proposal is not for development. However, the proposal is currently developed with services including fire, police, EMS, and it is within the Lake Pend Oreille School District. There are currently no urban services serving the property, however, it is within the service area of Trestle Creek Sewer District. Any expansions to these services the applicant will need to obtain proper permitting through the appropriate agencies that govern these services.

Transportation

Goal:

1. Provide a transportation system that is safe, uncongested, and well maintained.

Objective:

1. Future development should not adversely impact the existing transportation system by reducing the quality or level of service or creating hazards or congestion.
2. Roads within new development should be built to county standards and at the expense of the developer.
3. Roads within new development should provide adequate access for fire and emergency vehicles as well as routes of escape.
4. Future access roads should be designed and built to integrate with the state and county system of roads without overburdening the transportation system.
5. To reduce transportation costs, road building and environmental impacts, cluster development should be encouraged.
6. Bonner County intends for certain intense land use developments to provide paved roads.
7. Bike ways and pedestrian paths should be considered in development plans to provide an integrated community transportation system wherever possible.
8. To communicate and work cooperatively with other jurisdictions within the county to ensure the best possible flow of traffic county-wide.

Staff: The applicant's property is currently within a network of public roads that are constructed and maintained the Idaho Transportation Department, and a privately owned and maintained road. Any additional roads, trails, or paths may be subjected to additional permitting from Bonner County or the State of Idaho.

Recreation

Goal:

1. Protect and encourage public and private recreational opportunities as an important asset that supports a key segment of the County's economy.

Objective:

1. Ensure public legal recreational accesses and amenities are not obstructed or adversely impacted by future development.

Staff: Current recreational opportunities for the public that are available in Bonner County are proposed to remain the same. This proposal does not appear to adversely affect the future development of any public or private recreation areas.

Special Areas or Sites

Goal:

1. To protect, preserve and maintain special areas and sites both natural and manmade in relation to land use.

Objective:

1. Future developments should not adversely affect or destroy culturally or ecologically sensitive sites.

Staff: This goal appears unaffected by this proposal.

Housing

Goal/ Objective:

1. Provide an environment that enables opportunities for diverse housing needs.

Staff: Approval of this request could allow for the possibility to create additional housing in Bonner County, assuming the property is served by urban services and receives approval of a zone change to the Recreation District, as proposed in ZC0006-24. However, the applicant has indicated their intention to submit a Conditional Use Permit application for mini-storage, if Comprehensive Plan Map Amendment and Zone Change files are approved.

Community Design

Goal:

1. To enable a variety of lifestyles while maintaining the rural character in the future development of Bonner County.

Objective:

1. New development should be located in areas with similar densities and compatible uses.

2. The adverse impacts of new development on adjacent areas should be minimized.
3. Consider the protection of natural resources, rural features and surrounding uses of the community in the design and location of new development.

Staff: This request is not for development; however, the proposal is in keeping of the Resort Community designation. The area has several parcels in proximity to this proposal that either meet or could meet the Resort Community designation.

Agriculture

Goals/ Objectives:

1. Protect the rural character and agricultural heritage of Bonner County by retaining large and small scale commercial agriculture and hobby farms as viable uses.
2. Support the local economy by encouraging production, distribution, and retail sales of locally grown food and other agricultural products.
3. Develop policies to discourage fragmentation of very large productive agricultural lands.

Staff: This goal appears to be unaffected by this proposal.

The proposal was reviewed against the implementation component of the comprehensive plan as found above.

Planner's Initials: AF

Date: January 15, 2025

Planning Commission recommendation: Approval

Date: August 6, 2024

Vote: 4-1

Note: This is only a recommendation. The final decision rests with the governing body after the completion of the public hearing and consideration of all relevant oral and written testimony and evidence.

BOARD OF COUNTY COMMISSIONERS

MOTION TO APPROVE: I move to approve this project, FILE AM0004-24, requesting a comprehensive plan amendment from Rural Residential to Resort Community, on approximately 1.81 acres generally located in Sections 21, Township 57 North, Range 1 East, Boise Meridian, Bonner County, Idaho, finding that it is in accord with the general and specific objectives of the Bonner County Comprehensive Plan and Bonner County Revised Code as enumerated in the following conclusions of law:

Conclusion 1

The proposal **is** in accord with the elements of the Bonner County Comprehensive Plan.

Conclusion 2

This proposal **was** reviewed for compliance with Title 12, Bonner County Revised Code, and **is** found to be in compliance.

Conclusion 3

The proposal **is** in accord with the purpose of the Resort Community comprehensive land use designation.

and based upon the evidence submitted up to the time the Staff Report was prepared and testimony received at this hearing. I further move to adopt the findings of fact and conclusions of law as set forth in the Staff Report (or as amended during this hearing) and direct planning staff to draft written findings and conclusions to reflect this motion, have the Chairman sign, and transmit to all interested parties. This action does not result in a taking of private property.

Comprehensive Plan Map Resolution Adoption:

I move to approve a Resolution, #_____, amending the Bonner County Projected Land Use Map from Rural-Residential to Resort Community for the parcels outlined in this File AM0004-24, totaling an approximate 1.81-acres.

BOARD OF COUNTY COMMISSIONERS

MOTION TO DENY: I move to deny this project, FILE AM0004-24, requesting a comprehensive plan amendment from Rural Residential to Resort Community, on approximately 1.81 acres generally located in Sections 21, Township 57 North, Range 1 East, Boise Meridian, Bonner County, Idaho, based upon the following conclusions:

Conclusion 1

The proposal **is/is not** in accord with the elements of the Bonner County Comprehensive Plan.

Conclusion 2

This proposal was reviewed for compliance with Title 12, Bonner County Revised Code, and **is/is not** found to be in compliance.

Conclusion 3

The proposal **is/is not** in accord with the purpose of the Resort Community comprehensive land use designation.

The decision is based upon the evidence submitted up to the time the Staff Report was prepared, and testimony received at this hearing. I further move to adopt the findings of fact and conclusions of law as set forth in the Staff Report (or as amended during this hearing) and direct planning staff to draft written findings and conclusions to reflect this motion, have the Chairman sign, and transmit to all interested parties. This action does not result in a taking of private property. The actions that could be taken are:

- 1) File a new application with the Planning Department and meet the standards required by Bonner County Revised Code; or
- 2) Pursue such remedies as may be applicable at Title 67, Chapter 65, Idaho Code.

Comprehensive Plan Amendment Findings of Fact:

1. The parcel will be served by an individual well and septic system.
2. The parcel is located within the Trestle Creek Sewer District but has not shown proof of service or a will-serve letter.
3. The parcel is below the lot size minimum for the higher-density zones, at 1.81-acres with no urban services.
4. The parcel is located near existing public and private recreational areas such as resorts, boat launches, marinas, and restaurants.
5. Access to the parcel is currently part of a network of developed public right-of-way and a privately owned and maintained road. The parcel is accessed from Highway 200, a State of Idaho owned and maintained paved public right-of-way and Creekside Lane, a privately owned and maintained gravel road.
6. The proposal does not contain mapped streams or wetlands.
7. The proposal is not within a mapped critical wildlife habitat.
8. The proposal is located within FEMA SFHA Zone A, AE, & X, per Bonner County Floodplain Manager.
9. Electricity is provided by Avista Utilities.
10. The property is within the Sam Owen Fire District.
11. Law enforcement and emergency services are provided by Bonner County Sheriff's Department and Bonner County EMS.
12. On August 6, 2024, the Bonner County Planning Commission recommended approval of this file, with a 4-1 vote.

The complete file is available for review in the Planning Department, 1500 Highway 2, Suite #208, Sandpoint, ID. Staff reports are available online prior to the scheduled hearing at www.bonnercountyid.gov Bonner County Revised Code (BCRC) is available at the Planning Department or online.

ANNEX A- Notice of Public Hearing Record of Mailing

RECORD OF MAILING

Page 1 of 1

File No.: AM0004-24

Record of Mailing Approved By:



I hereby certify that a true and correct copy of the "Notice of Public Hearing" was digitally transmitted or mailed (postage prepaid) on this **24th** day of **December, 2024**.



Jessica Montgomery, Hearing Coordinator

Assessor - Email

Bay Drive Recreation District - Email

Bonner County Airport Manager - Email

Bonner County EMS - Email

Bonner County Road & Bridge - Email

Bottle Bay Water & Sewer District - Email

City of Dover - Email

City of Hope - Email

City of Oldtown - Email

City of Priest River - Email

City of Spirit Lake - Email

Coolin-Cavanaugh Bay Fire District - Email

East Bonner Library - Email

Ellisport Bay Sewer - Email

GEM STATE MINER - U.S. Mail

Idaho Department of Environmental Quality (DEQ) - Email

Idaho Department of Lands - CDA - U.S. Mail

Idaho Department of Lands - Navigable Waters & Mining - Email

Idaho Department of Water Resources - IDWR - Email

Idaho Transportation Department- District I - Email

Kalispel Bay Sewer & Water - U.S. Mail

KPBX-FM 91 SPOKANE PUBLIC RADIO - U.S. Mail

Laclede Water District - Email

Lake Pend Oreille School District, #84 (Transportation) - Email

Little Blacktail Ranch Water Association - U.S. Mail

Northern Lights, Inc. - Email

Northside Fire District - Email

Panhandle Health District - Email

Priest Lake Public Library District - Email

Sagle Valley Water & Sewer - Email

Schweitzer Fire District - Email

Selkirk Fire, Rescue & EMS - Email

Southside Water & Sewer District - Email

Spokesman-Review - U.S. Mail

Swan Shores Sewer District - U.S. Mail

Tamarack Village Water & Sewer - U.S. Mail

Trestle Creek Sewer District - Email

U.S. Fish & Wildlife Service - Email

Avista Utilities - Email

Bayview Water & Sewer - Email

BONNER COUNTY DAILY BEE - U.S. Mail

Bonner County Floodplain Review - Email

Bonner County Sheriff - Email

City of Clark Fork - Email

City of East Hope - Email

City of Kootenai - Email

City of Ponderay - Email

City of Sandpoint - Email

Coolin Sewer District - Email

Drainage District #7 - Email

East Priest Lake Fire District - Email

Garfield Bay Water & Sewer District - Email

Granite Reeder Water & Sewer District - Email

Idaho Department of Fish & Game - Email

Idaho Department of Lands - Coolin - Email

Idaho Department of Lands - Sandpoint - Email

Idaho Transportation Department (Aeronautics) - U.S. Mail

Independent Highway District - Email

Kootenai-Ponderay Sewer District - Email

KSPT-KPND-KIBR RADIO - U.S. Mail

Lake Pend Oreille School District, #84 (Admin Office) - Email

Lakeland Joint School District, #272 - Email

North of the Narrows Fire District - Email

Northland/Vyve Cable Television - Email

Outlet Bay Sewer District - Email

Pend Oreille Hospital District - Email

Priest Lake Translator District - Email

Sam Owen Fire District - Email

SELKIRK ASSOCIATION OF REALTORS - U.S. Mail

Selkirk Recreation District - Email

Spirit Lake Fire District - Email

State Historical Society - Email

Syringa Heights Water Association - Email

Timber Lake Fire District - Email

U.S. Army Corps of Engineers - Email

U.S. Forest Service - U.S. Mail

West Bonner County Cemetery District - Email
West Bonner Library - Email
West Pend Oreille Fire District - Email

West Bonner County School District, #83 - Email
West Bonner Water & Sewer District - Email
West Priest Lake Fire District - Email