

NOTICE OF PUBLIC HEARING



I hereby certify that a true and correct copy of this "Notice of Public Hearing" was digitally transmitted or mailed (postage prepaid) on this **4th** day of **September 2024**.

Jessica Montgomery

Jessica Montgomery, Hearing Coordinator

This notice was mailed to political subdivisions, property owners within 300 feet of the subject property, and the media on **Wednesday, September 4, 2024**.

NOTICE IS HEREBY GIVEN that the Bonner County Commissioners will hold a public hearing at **1:30 pm** on **Wednesday, October 23, 2024** in the Bonner County Administration Building, 1500 Highway 2, Sandpoint, Idaho, by Zoom teleconference, and YouTube Livestream to consider the following request:

File AM0005-24 - Comprehensive Plan Map Amendment - Prime Ag/Forest Land, Alpine Community, and Ag/Forest Land to Alpine Community. The applicant is requesting a Comprehensive Plan Map Amendment on seven (7) parcels from Prime Ag/Forest Land, Alpine Community, and Ag/Forest Land to all Alpine Community. The properties are zoned Agricultural/Forestry-20 and Alpine Village and have a cumulative total acreage of 1,565.44 acres. The project is located off Schweitzer Mountain Road in Sections 22, 23, 28 & 29, Township 58 North, Range 2 West, Boise-Meridian. The Planning Commission at the August 6, 2024, public hearing recommended approval of this file to the Bonner County Commissioners. Upon request by the applicant this file has been rescheduled to October 23, 2024 from September 11, 2024.

For details regarding this application, Zoom teleconference, or YouTube livestream, visit the Planning Department web site at www.bonnercountyid.gov/departments/Planning. Staff reports are available online or may be viewed at the planning department approximately a week before the scheduled hearing.

Written statements must be submitted to the planning department record no later than seven (7) days prior to the public hearing. Written statements not exceeding one standard letter sized, single spaced page may be submitted at the public hearing. Statements can be sent to the Bonner County Planning Department at 1500 Highway 2, Suite 208, Sandpoint, Idaho 83864; faxed to 866-537-4935 or e-mailed to planning@bonnercountyid.gov. The referenced start time stated above reflects the beginning of the hearing. Specific file start time and hearing duration vary.

During the hearing for this application, the public will be given an opportunity to provide testimony and/or evidence regarding how the proposal does or does not comply with the applicable approval criteria of the Bonner County Revised Code. At the close of the public hearing, the governing board will make a decision on the application that may include, but is not limited to, approval, denial, remand, or continuance of the public hearing. Any person needing special accommodations to participate in the public hearing should contact the Bonner County Planning Department at (208) 265-1458 at least 48 hours prior to the scheduled hearing.

If you have no comment or response, you may indicate below and return this form to the Planning Department.

NO COMMENT _____
Name

Date

As shown on this map, the parcels are not to be used for any other purpose than the one shown on this map. The parcels are not to be used for any other purpose than the one shown on this map.

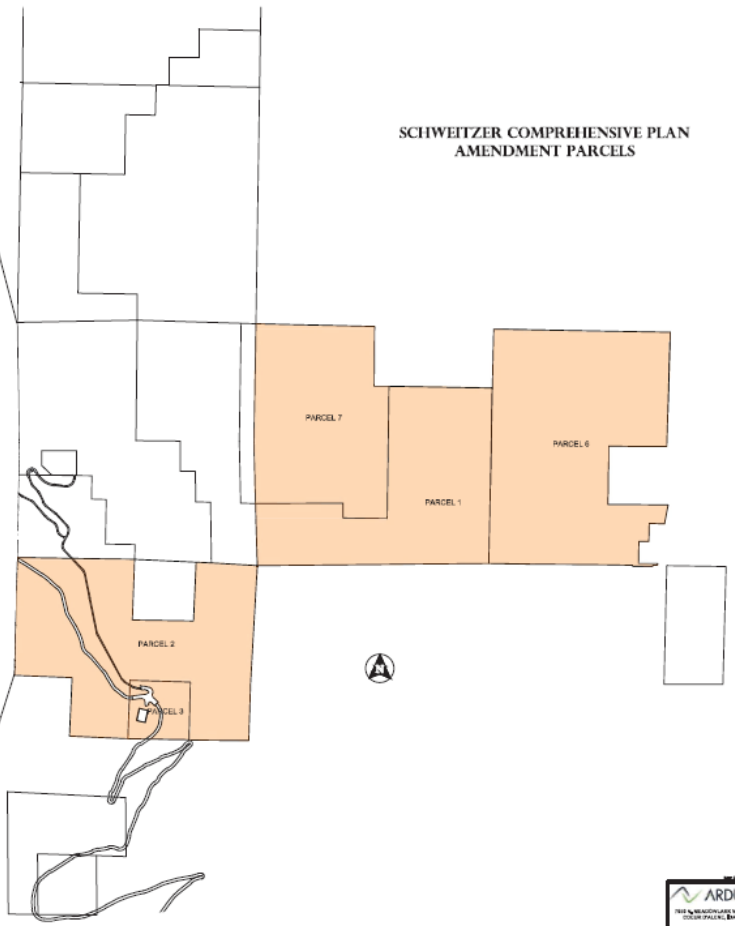
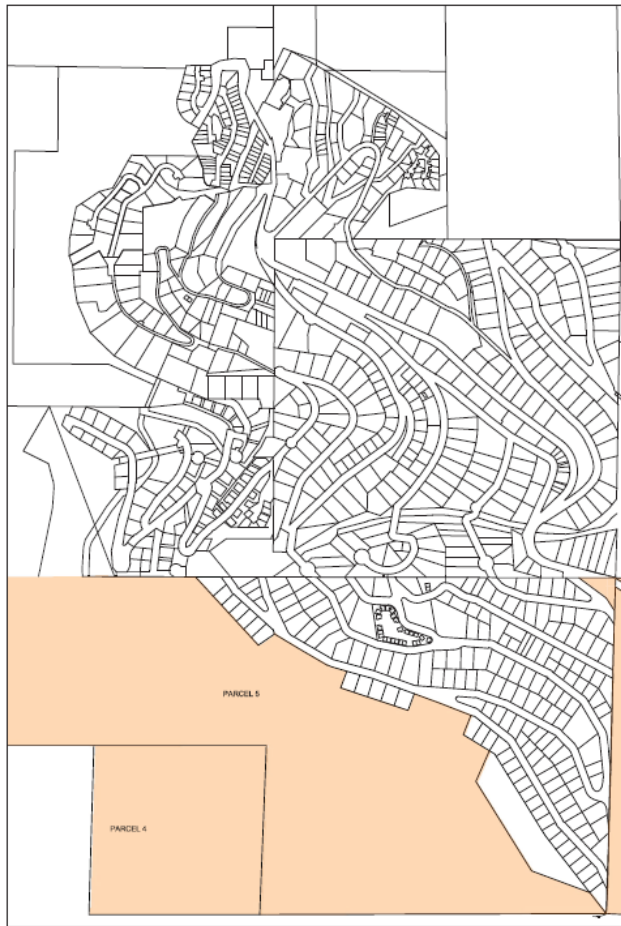

SCHWEITZER COMPREHENSIVE PLAN AMENDMENT PARCELS