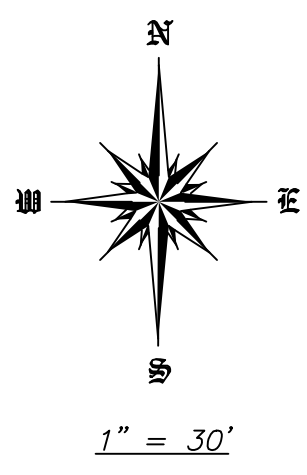
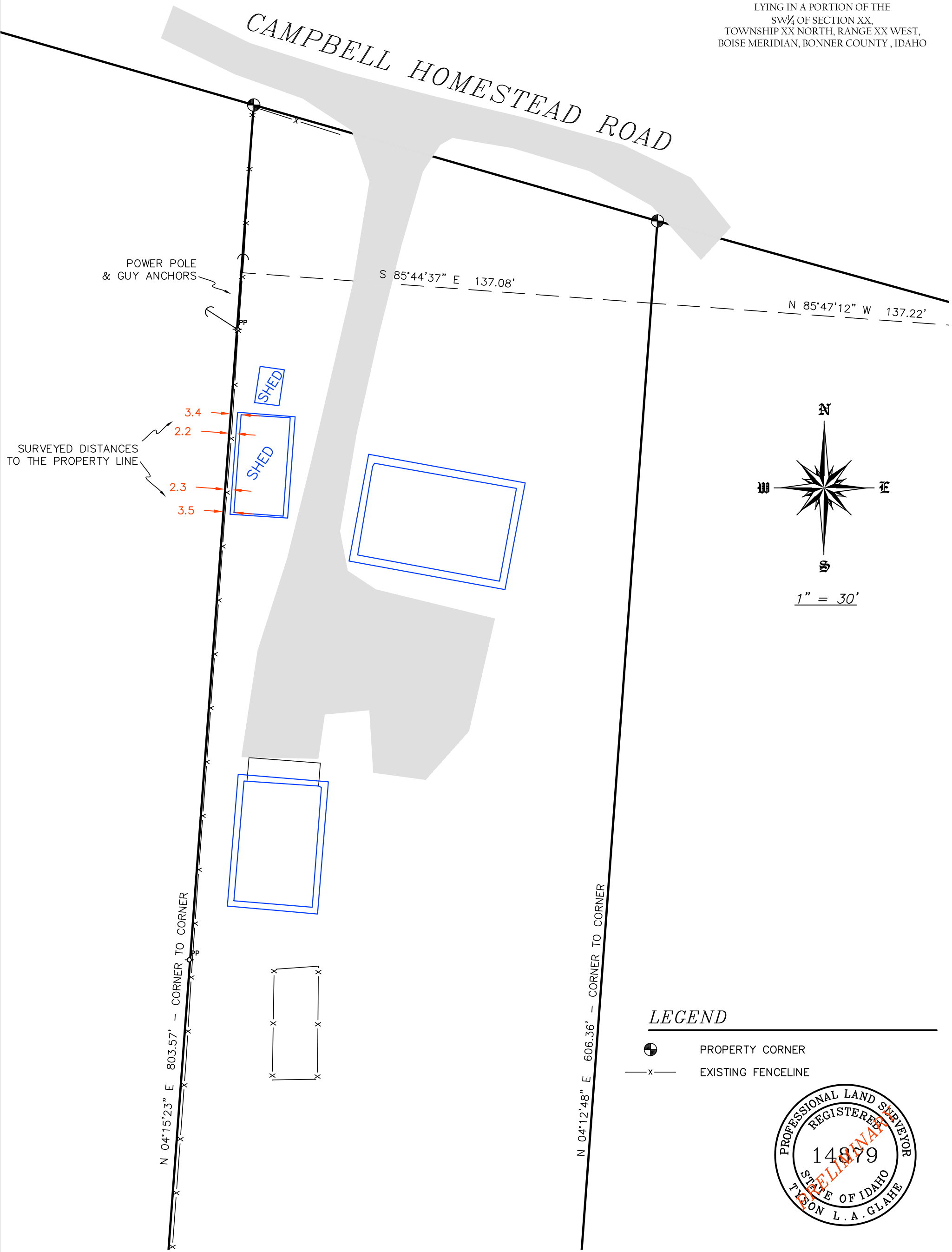

EXHIBIT MAP

FOR
WATT

LYING IN A PORTION OF THE
SW $\frac{1}{4}$ OF SECTION XX,
TOWNSHIP XX NORTH, RANGE XX WEST,
BOISE MERIDIAN, BONNER COUNTY, IDAHO



LEGEND

- PROPERTY CORNER
- EXISTING FENCELINE



1/4	SECTION	TOWNSHIP	RANGE	MONTANA IDAHO
	30	56 N	3 W	 OREGON WASHINGTON
PROJECT #: 24-147 WATT SITE PLAN				
DRAWING NAME: 24-147_WATT.DWG				

EXHIBIT MAP FOR WATT

GLAHE & ASSOCIATES
PROFESSIONAL LAND SURVEYORS
303 Church Street
Sandpoint, Idaho 83864
208-265-4474

Scale: 1"=30'	
Checked By: TLAG	Drawn By: KAJ
Plot Date: 7/24/2024	Sheet: 1 of 1