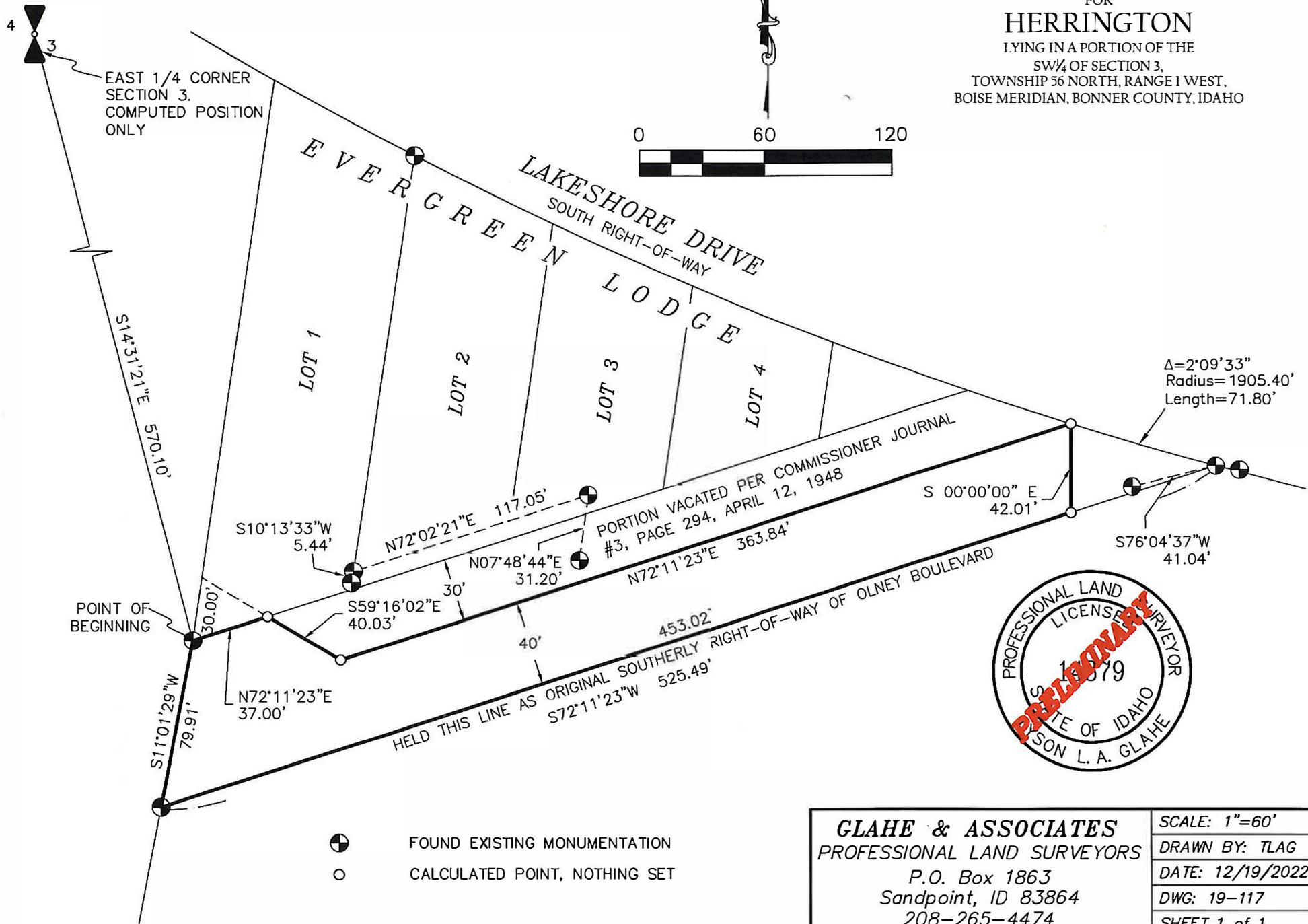

EXHIBIT MAP

FOR

HERRINGTON

LYING IN A PORTION OF THE
SW $\frac{1}{4}$ OF SECTION 3,
TOWNSHIP 56 NORTH, RANGE 1 WEST,
BOISE MERIDIAN, BONNER COUNTY, IDAHO



GLAHE & ASSOCIATES
PROFESSIONAL LAND SURVEYORS
P.O. Box 1863
Sandpoint, ID 83864
208-265-4474

SCALE: 1"=60'
DRAWN BY: TLAG
DATE: 12/19/2022
DWG: 19-117
SHEET 1 of 1