

RECORD OF SURVEY

A TRACT OF LAND LOCATED IN SECTION 20, TOWNSHIP 57 NORTH, RANGE 4 WEST,
BOISE MERIDIAN, BONNER COUNTY, IDAHO

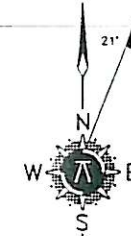
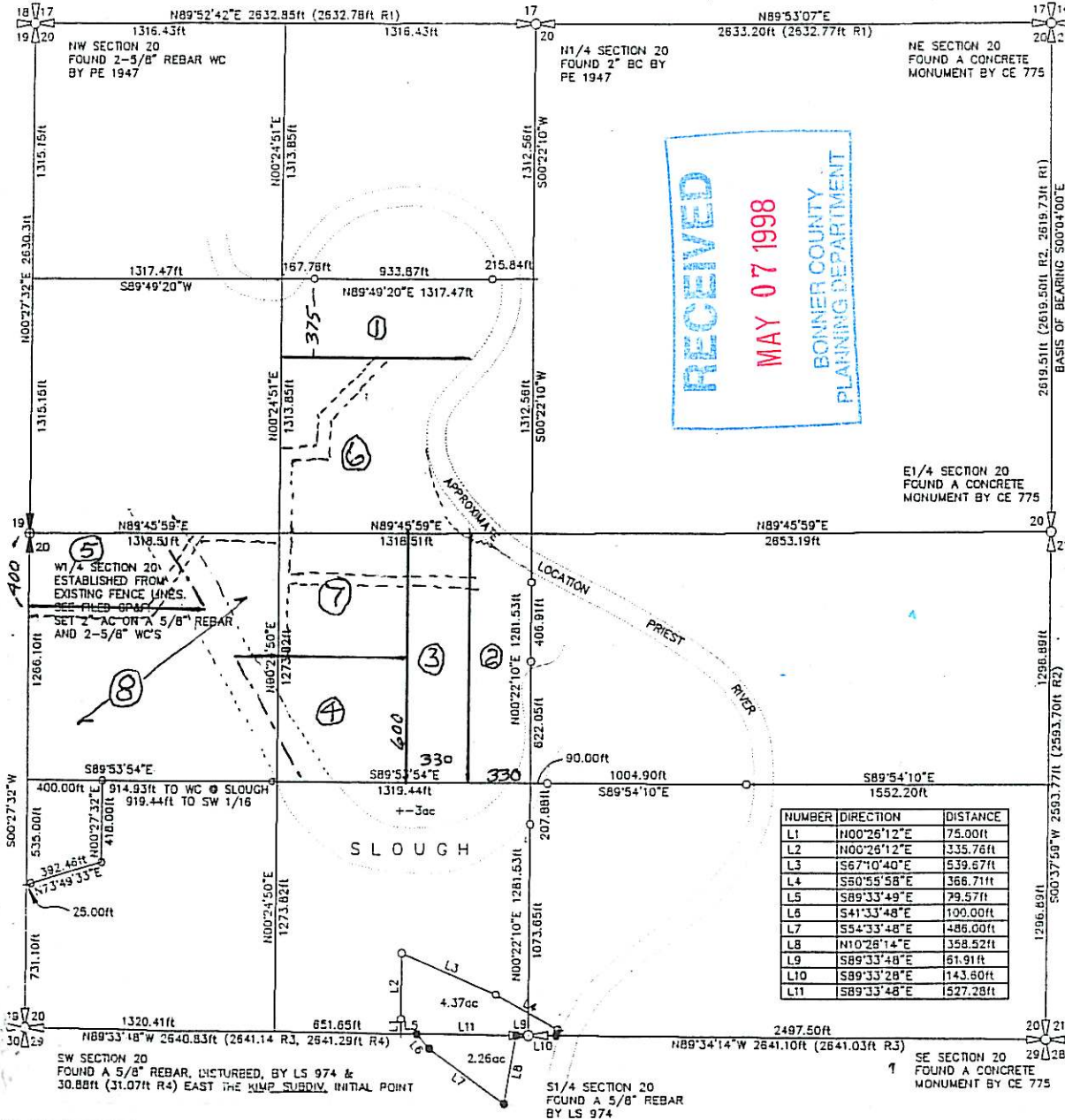

Scale 1" = 400 ft

LEGEND

- SET A 5/8"x30" REBAR WITH A YELLOW PLASTIC CAP MARKED "PE 1947"
- FOUND A 5/8" REBAR BY LS 974, SET FOR KIMP SUBDIVISION, BOOK 4 OF PLATS, PAGE 136
- + CALCULATED POINT, NOT FOUND OR SET
- R1 SURVEY FOR JACK BACHMANN BY PE 1947
- R2 ROS 219703, BY LS 939
- R3 ROS 487497, BY LS 6019
- R4 KIMP SUBDIVISION, BOOK 4 OF PLATS, PAGE 136

BASIS OF BEARING

THE BEARINGS SHOWN HEREON ARE BASED ON THE EAST LINE OF THE NORTHEAST 1/4 OF SECTION 20 AS RECORDED BY LS 939 ON RECORD OF SURVEY 219703, RECORDS OF BONNER COUNTY, IDAHO.

SURVEYOR'S CERTIFICATE

I, RICHARD C. TUCKER, IDAHO PROFESSIONAL ENGINEER NO. 1947, DO HEREBY CERTIFY THAT THE PLAT HEREON IS A TRUE AND CORRECT REPRESENTATION OF A SURVEY MADE BY ME OR UNDER MY SUPERVISION IN CONFORMANCE WITH THE LAWS OF THE STATE OF IDAHO (IDAHO CODE 31-2709, 1973) AND ACCEPTED METHODS AND PROCEDURES OF SURVEYING.

NOTE:

THIS DRAWING DOES NOT ATTEMPT TO SHOW ALL EASEMENTS OF RECORD OR PHYSICAL FEATURES OF THE PROPERTY. I MAKE NO REPRESENTATION AS TO THE LEGAL OWNERSHIP OF THE PROPERTY.

RECORDER'S CERTIFICATE

FILED THIS _____ DAY OF _____ 19____
BOOK _____ OF _____ AT PAGE _____ AT THE REQUEST
OF _____ INSTRUMENT NO. _____

COUNTY RECORDER _____ DEPUTY _____



TUCKER ENGINEERING CONSULTANTS

817 CHURCH ST.
SANDPOINT, ID. 83864
(208) 263-8558

DRAWN BY: OCB CHECKED BY: RCT DATE: JUNE 5, 1996
FOR: ROGER BAYS JOB: 96-15 SHEET 1 OF 1