

## Soils

Average Soil Score

31.8 / 100

NCCPI

Soil Code	Soil Description	% of Field	Non-IRR Class	NCCPI Score
11	Dufort-Rock outcrop complex, 5 ...	44.5	8e	17.6
35	Pend Oreille silt loam, 5 to 45 perce...	36.5	6e	39.1
4	Bonner silt loam, cool, 0 to 4 percent...	19.0	4e	50.9

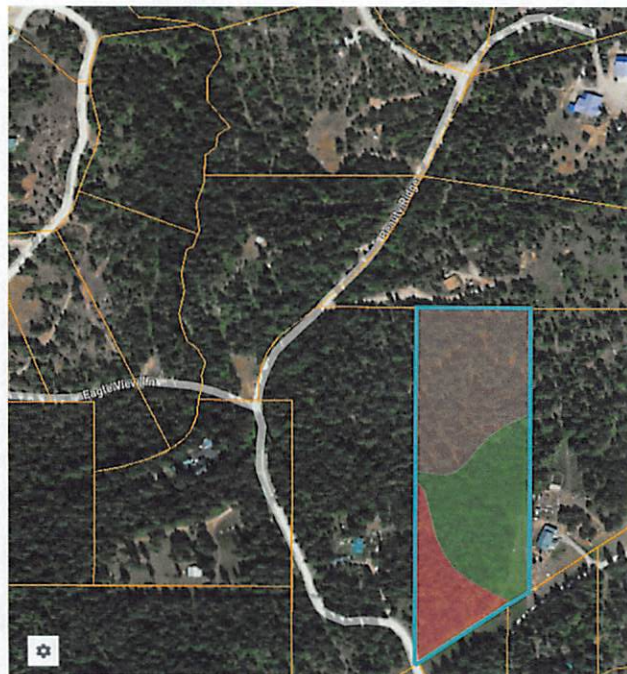

## Elevation

2,216.2 ft 2,315.6 ft

Contour Interval (feet):

10

Range

99.4 ft

Min 2,216.2 ft

Max 2,315.6 ft

Slope

6.7 %

Min 0.1 %

Max 24.1 %

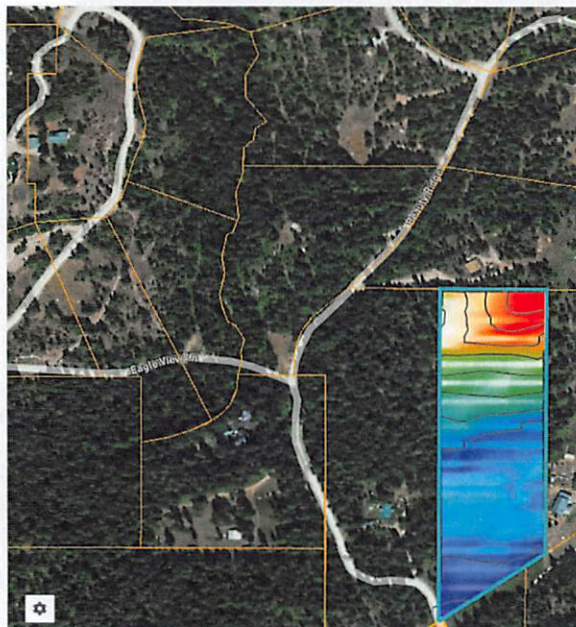

## Flood

All Filters

- ☒ 0.2% annual flood hazard
- ☒ 1% annual flood hazard
- ☒ Future 1% annual flood hazard
- ☒ Increased risk due to levee
- ☒ Reduced risk due to levee
- ☒ Regulatory Floodway
- ☒ Special Floodway
- ☒ Undetermined flood hazard
- ☒ Wetlands

Bonner County Area, Idaho, Parts of Bonner and Boundary Counties (ID604)			
Bonner County Area, Idaho, Parts of Bonner and Boundary Counties (ID604)			
Map Unit Symbol	Map Unit Name	Acres in AOI	Percent of AOI
4	Bonner silt loam, cool, 0 to 4 percent slopes	2.2	21.2%
11	Dufort-Rock outcrop complex, 5 to 45 percent slopes	4.9	47.1%
35	Pend Oreille silt loam, 5 to 45 percent slopes	3.3	31.6%
<b>Totals for Area of Interest</b>		<b>10.4</b>	<b>100.0%</b>

## Crop History

History

