

- NOTES:
 1. SIDING TYPE TO BE DETERMINED BY OWNER.
 2. ROOF TYPE TO BE DETERMINED BY OWNER.
 3. ALL WINDOW AND DOOR STYLES AND ASSOCIATED TRIM TO BE DETERMINED BY OWNER.

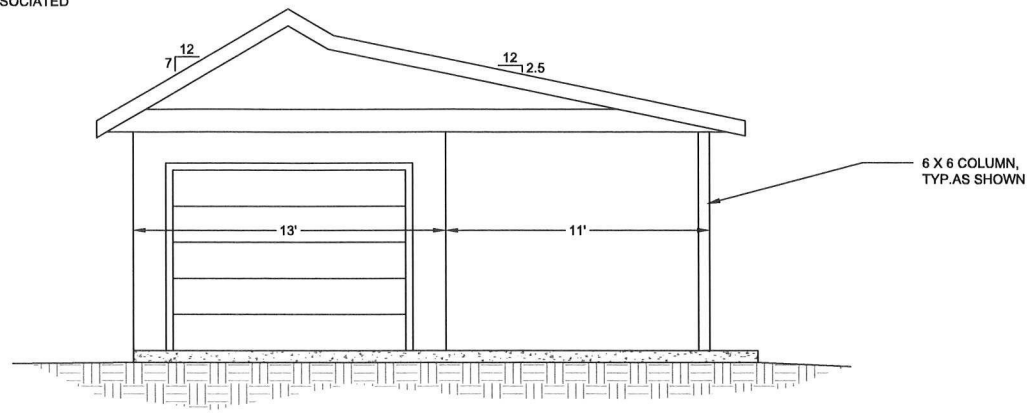

FRONT ELEVATION

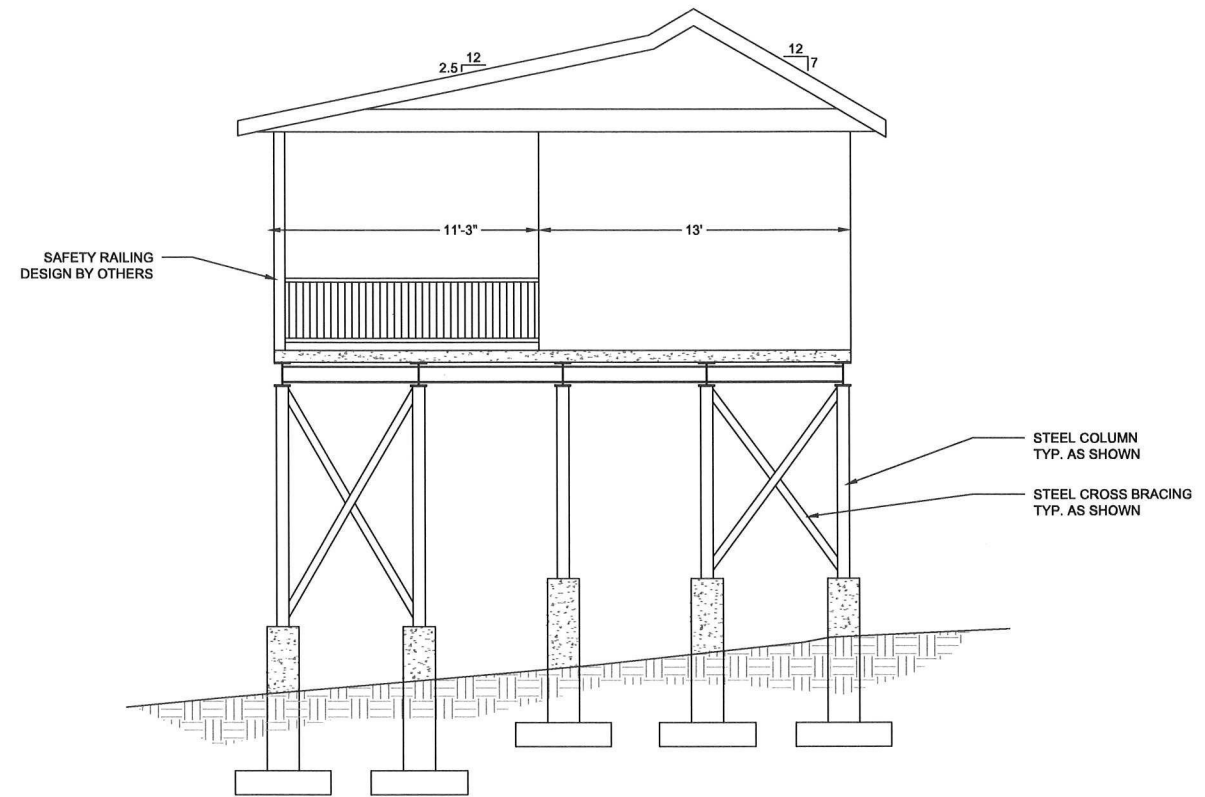

REAR ELEVATION

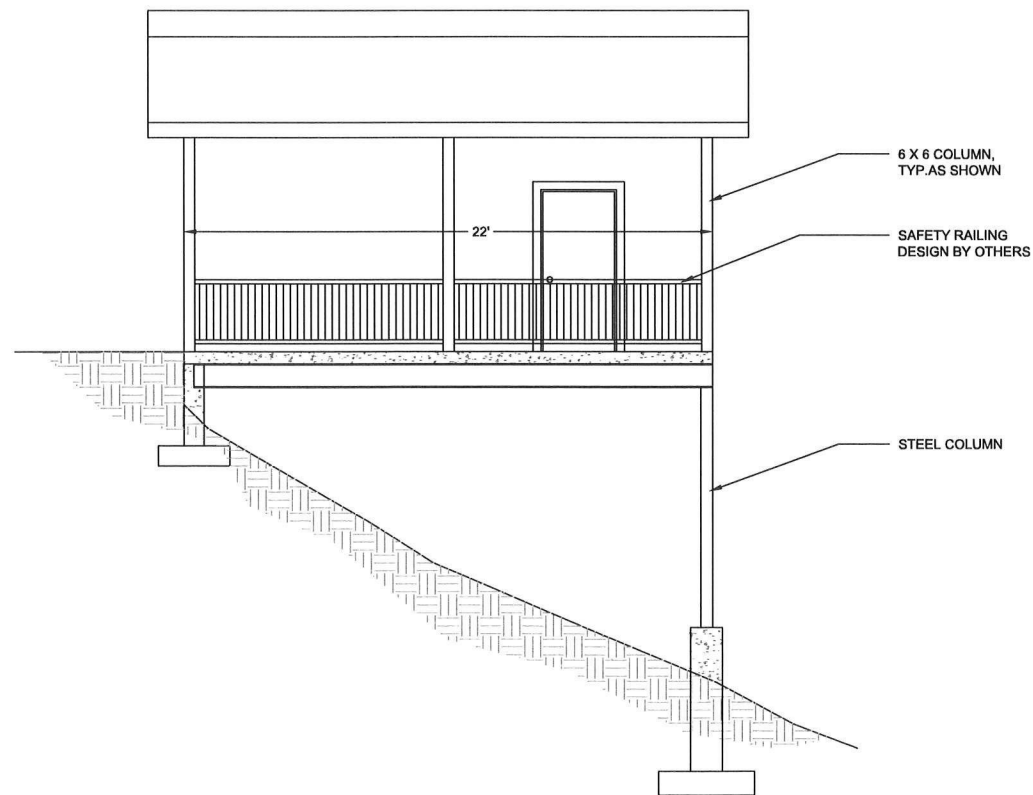

NORTH ELEVATION

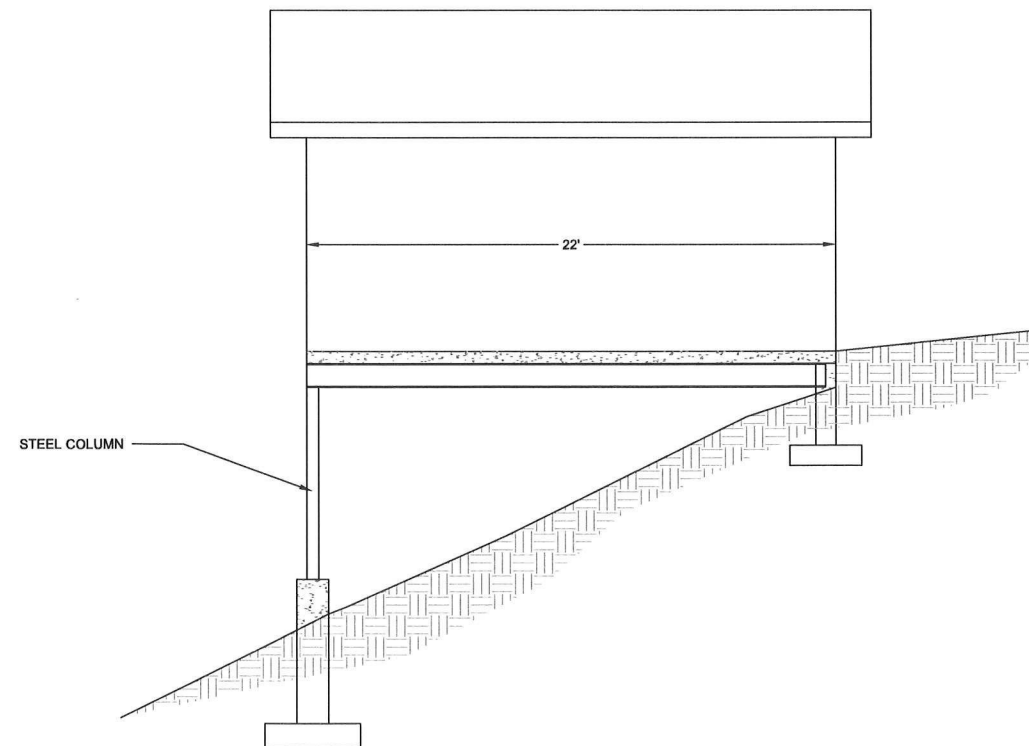

SOUTH ELEVATION

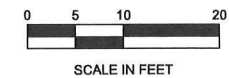

10-20-2025

NO.	DATE	REVISION	DRNCHK

James A. Sewell and Associates, LLC
 1319 NORTH DIVISION AVENUE
 SANDPOINT, IDAHO 83864
 (208) 263-4160

SHEET TITLE:
 BUILDING ELEVATIONS

PROJECT:
 SMITH RES. AT SHERWOOD BEACH
 GARAGE VARIANCE DRAWINGS
 BONNER COUNTY, IDAHO

DATE: 09-08-2025
SCALE: AS SHOWN
DESIGNED: JPJ
DRAWN: JPJ
CHECKED: PJG
PROJ NO.: 19617-24-001
CAD FILE: E-Smith Skyslad.dwg

SHEET 4 OF 5

Digitally Signed by: Jeff Jensen, P.E.
 Contact Info: jensen@jasewell.com
 Date: 10/20/2025 8:24:55 AM

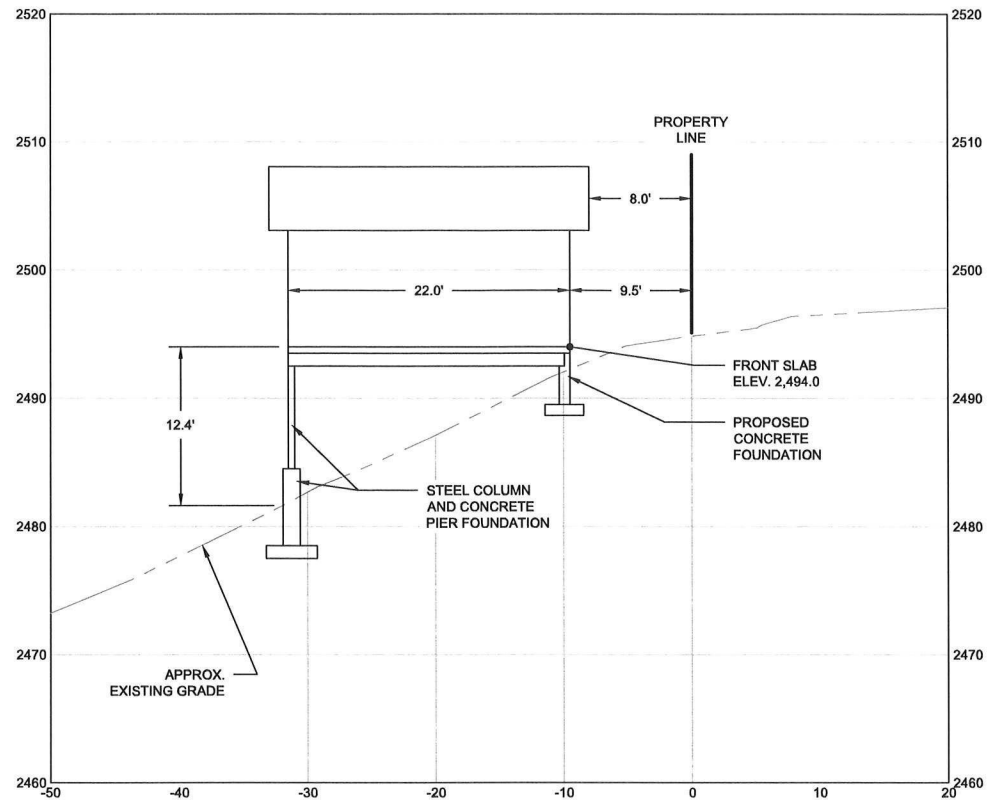

SOUTH ELEVATION

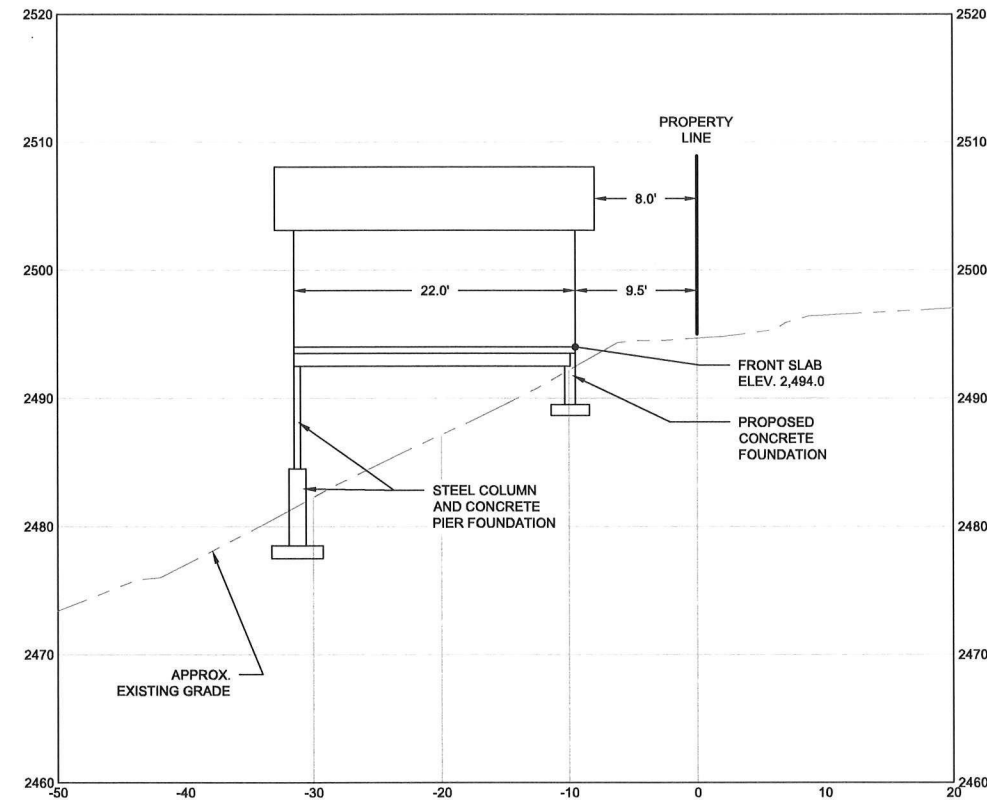

INTERMEDIATE SECTION

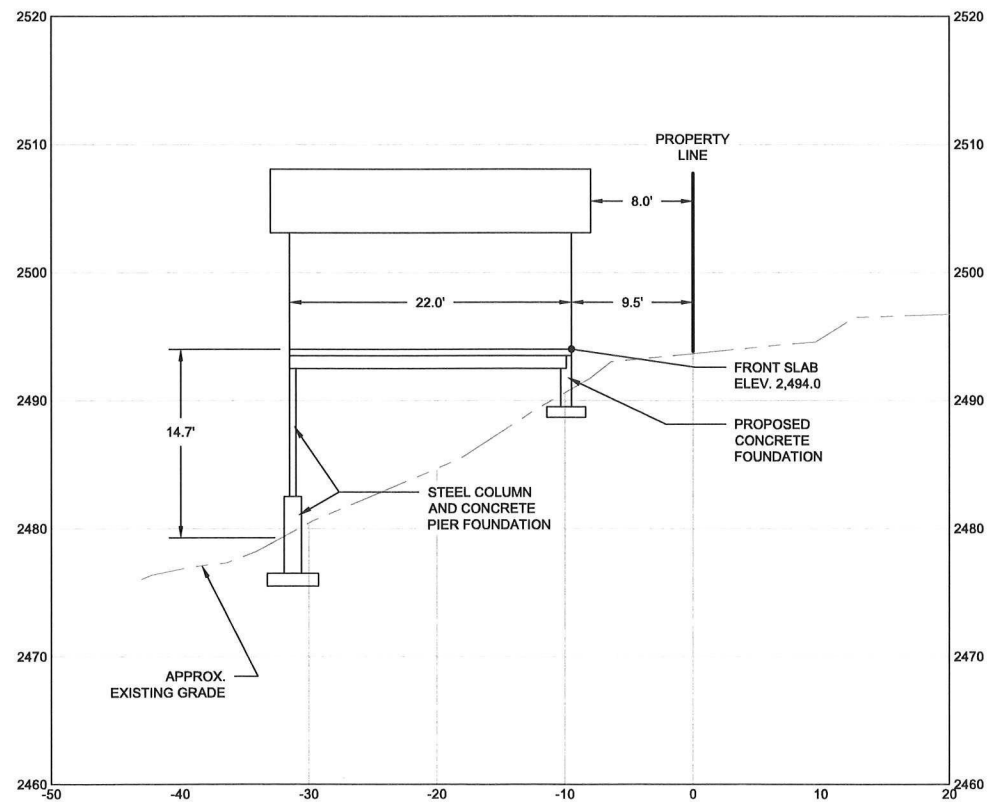

NORTH ELEVATION

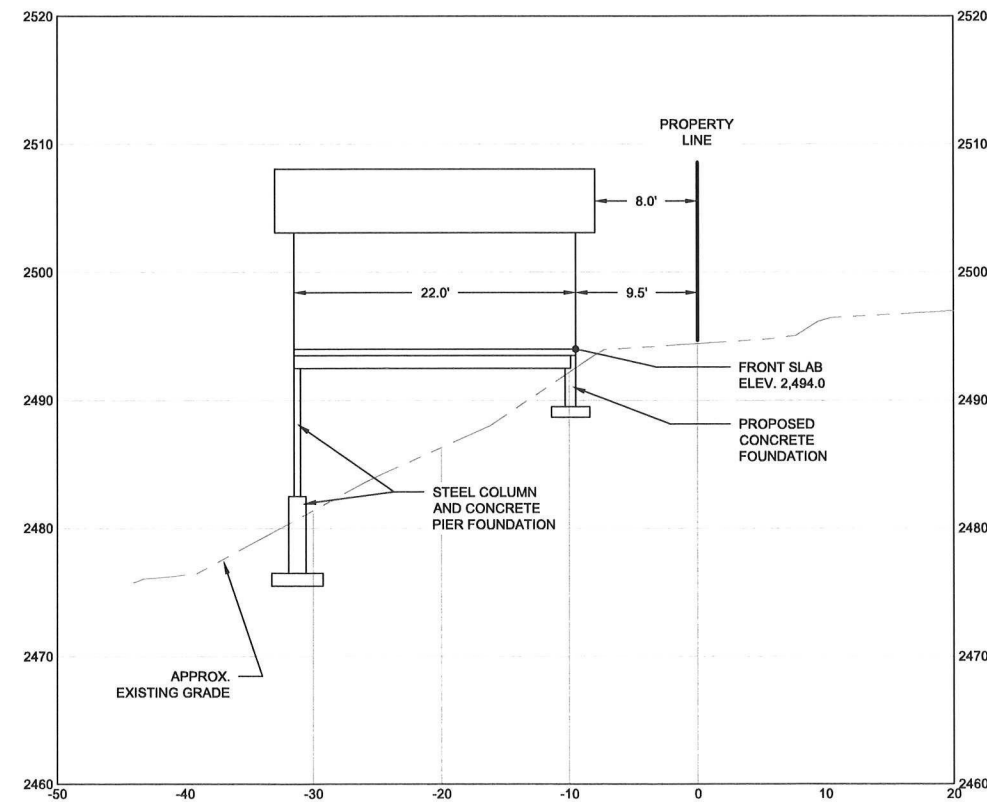

INTERMEDIATE SECTION

4.1 SCHEMATIC SITE SECTIONS
SCALE: AS SHOWN

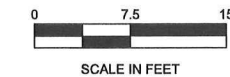

NO.	DATE	REVISION	DR/CHK

James A. Sewell and Associates, LLC
 1319 NORTH DIVISION AVENUE
 SANDPOINT, IDAHO 83864
 (208) 263-4160

BUILDING SECTIONS
 PROJECT: SMITH RES. AT SHERWOOD BEACH GARAGE VARIANCE DRAWINGS BONNER COUNTY, IDAHO
 DATE: 09-08-2025
 SCALE: AS SHOWN
 DESIGNED: J.P.J.
 DRAWN: J.P.J.
 CHECKED: P.J.G.
 PROJ NO.: 19617-24-001
 CAD FILE: E-Smith Skyslad.dwg
 SHEET 5 OF 5

Digitally Signed by: Jeff Jensen, P.E.
 Contact Info: jjensen@jasewell.com
 Date: 10/20/2025 8:24:55 AM