

# NOTICE OF AGENCY REVIEW



I hereby certify that a true and correct copy of this "Notice of Agency Review" was digitally transmitted or mailed (postage prepaid) on this **22<sup>nd</sup>** day of **August 2025**.

*Janna Brown*

Janna Brown, Administrative Assistant III

This notice was mailed to political subdivisions, property owners within 300 feet of the subject property, and the media on **Friday, August 22, 2025**.

---

## File VA0025-25 - Variance - Administrative - Wetland setback

The above-named application has been submitted to the Bonner County Planning Department for processing and has been determined to be complete. The applicant is requesting a Variance to the wetland setback standards, to allow for a 15-foot property line setback, where 20 feet is required, to accommodate an existing lean-to addition. The parcel is zoned Agricultural/Forestry (A/F-10). The project site is located off Kistler Rd. in Section 31, Township 58 North, Range 1 West, Boise-Meridian. The project site is within the service areas of Northside Fire District and City of Kootenai.

To review this application, go to the Planning Department web site at [bonnercountyid.gov/current-projects](http://bonnercountyid.gov/current-projects). If you experience difficulties visiting the project web page, try an alternative browser (Mozilla Firefox or Google Chrome) for access. If you prefer to receive hard copies of the application or have any difficulties reaching this web site, please contact the planning department as soon as possible.

Please review the application relative to your agency's area of expertise and include any recommended conditions of approval and supporting code sections by **October 1, 2025**. If your agency requires any additional information from the applicant, please advise the planning department in writing allowing ample time for applicant response. All comments will be forwarded to the applicant and representatives. If no response is provided, staff will conclude your agency has no objections to the project or recommended conditions.

**If you have no comment or response, you may indicate below and return this form to the Planning Department.**

NO COMMENT \_\_\_\_\_  
Name Date



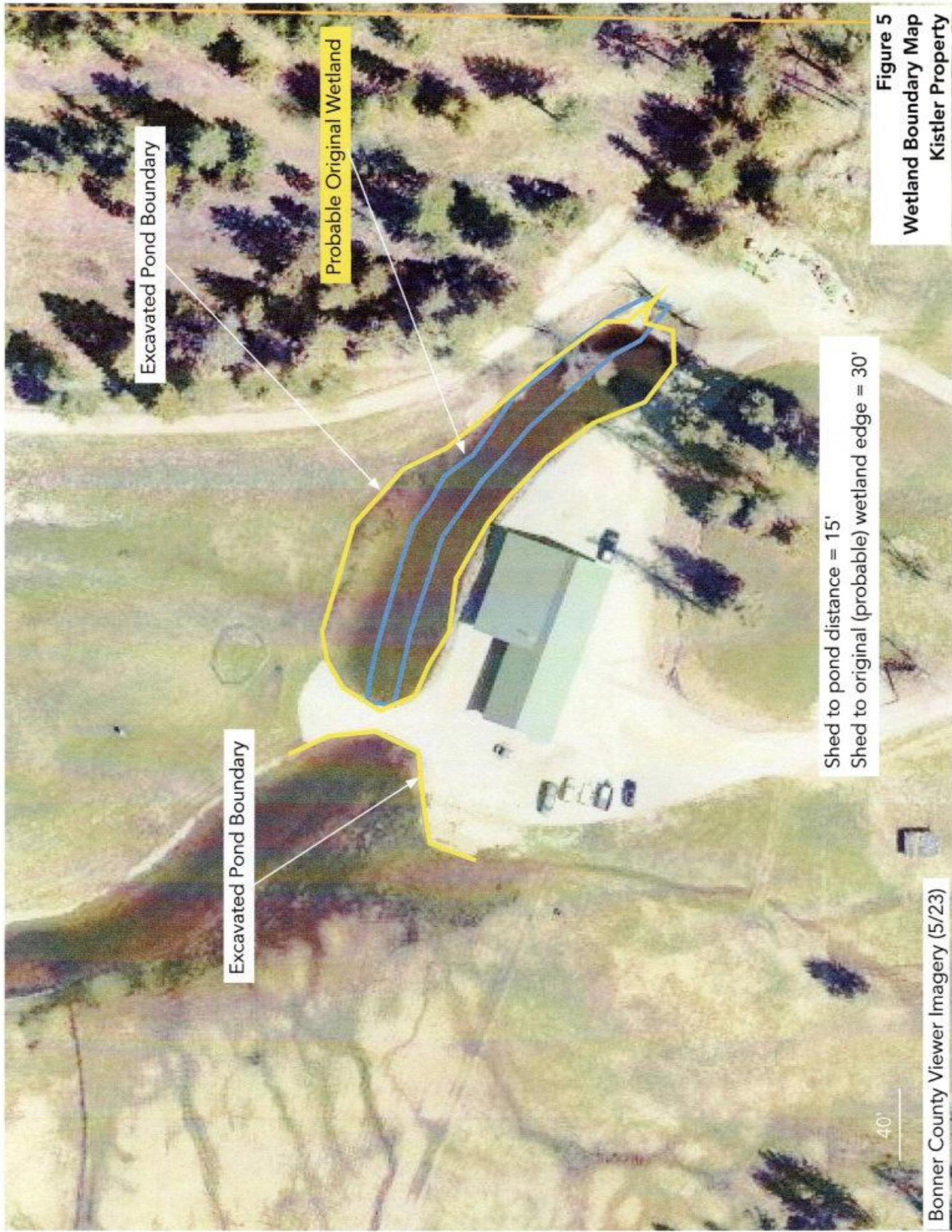

Figure 5  
Wetland Boundary Map  
Kistler Property