

# ZONE CHANGE EXHIBIT

SECTION 27, TOWNSHIP 56 NORTH, RANGE 2 EAST, BOISE MERIDIAN, BONNER COUNTY, IDAHO

## BASIS OF BEARING

BASIS OF BEARING IS THE RECORD OF SURVEY INST. NO. 736877 BY PLS 7879, RECORDS OF BONNER COUNTY, IDAHO.

## SURVEYOR'S NOTE

THIS SURVEY WAS PERFORMED USING REAL TIME KINEMATIC (RTK) GLOBAL POSITIONING SYSTEM (GPS) EQUIPMENT. THE LINEAR ERROR OF CLOSURE MEETS OR EXCEEDS REQUIREMENTS OF THE STATE OF IDAHO.

## SURVEY REFERENCES

1. RECORD OF SURVEY BY PLS 7879, INST. NO. 736877

## PURPOSE OF SURVEY/NARRATIVE

TO SHOW THE BOUNDARIES OF A PARCEL AS AN EXHIBIT FOR A ZONE CHANGE APPLICATION. REFERENCED SURVEY WAS HELD FOR THE PROPERTY BOUNDARIES AND SECTION MONUMENTS.



## SURVEYOR'S CERTIFICATE

I, DAN I. PROVOLT, IDAHO LAND SURVEYOR NO. 7879, DO HEREBY CERTIFY THAT THE PLAT HEREON IS A TRUE AND CORRECT REPRESENTATION OF A SURVEY MADE BY ME OR UNDER MY SUPERVISION IN CONFORMANCE WITH THE LAWS OF THE STATE OF IDAHO (IDAHO CODE 31-2709, 1973) AND ACCEPTED METHODS AND PROCEDURES OF SURVEYING.

NOTE: THIS DRAWING DOES NOT ATTEMPT TO SHOW ALL EASEMENTS OF RECORD, PRESCRIPTIVE EASEMENTS, OR PHYSICAL FEATURES OF THE PROPERTY. I MAKE NO INVESTIGATION AS TO THE LEGAL OWNERSHIP OF THE PROPERTY.

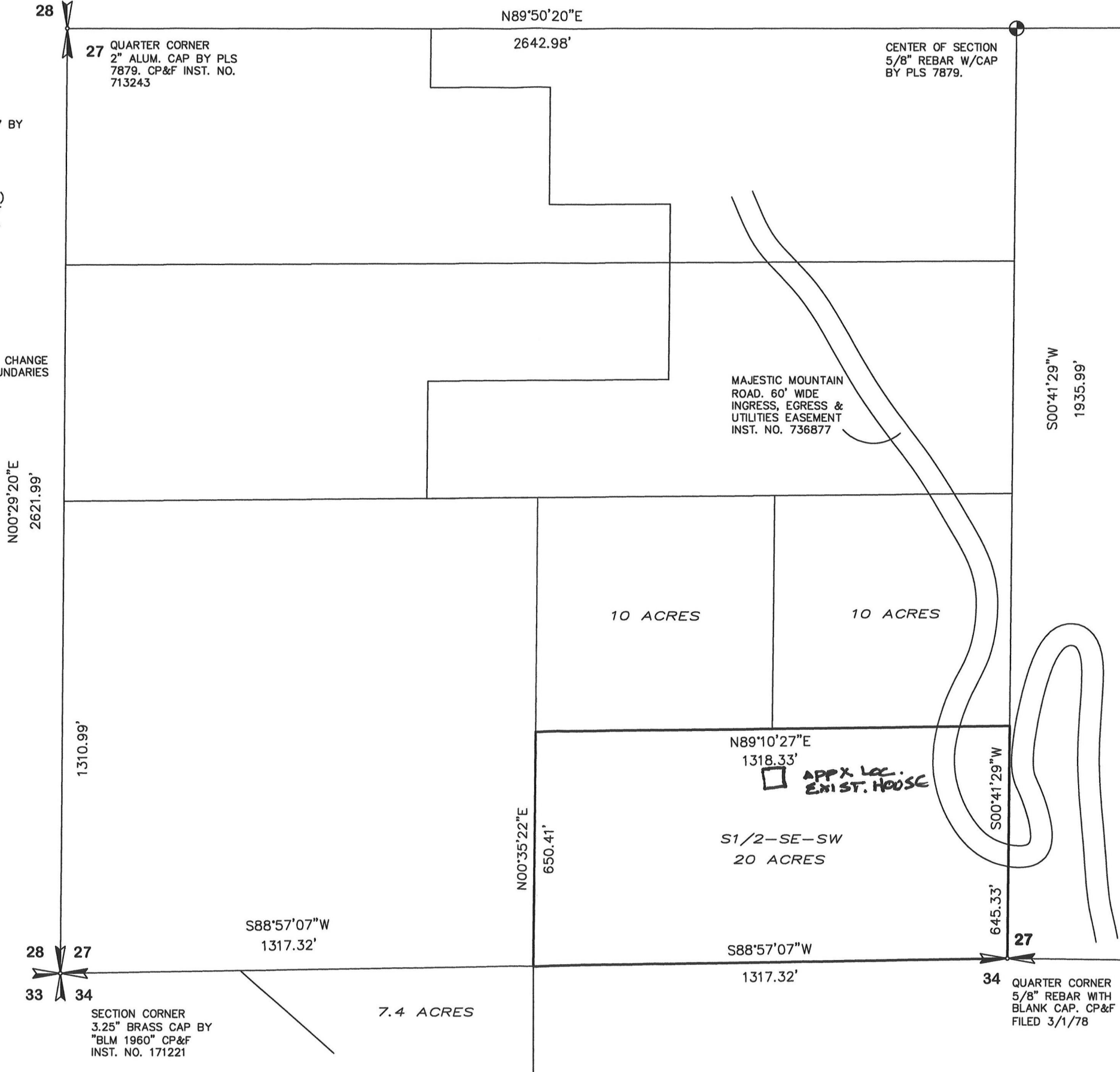

**ZONE CHANGE EXHIBIT**

DATE: 10-16-25

SCALE: 1"=200'

PROJ. NO.: 0000

SHT. 1 OF 1

PROVOLT LAND SURVEYING, INC  
P.O. BOX 580 PONDERAY, ID. 83852  
(208) 290-1725

SECTION CORNER  
3.25" BRASS CAP BY  
"BLM 1960" CP&F  
INST. NO. 171221

QUARTER CORNER  
5/8" REBAR WITH  
BLANK CAP. CP&F  
FILED 3/1/78