

OWNER: JASON EVANS

EXEMPTION #:

COMPLETE THE SITE PLAN BELOW, DEPICTING THE FOLLOWING:

- Property lines of the property to be developed
- Location of front door & dimensions of proposed structure
- Locations and uses of all existing and proposed structures
- Septic tanks, leach fields and wells, if applicable
- All bodies of water within 300 feet of the proposed building site and any wetlands on site.
- Distance from property lines to architectural projections for all proposed structures
- All public or private roads providing access to the site; indicate primary access.
- All easements of record (utility, road, etc)

Signature of Owner/Authorized Representative

4/20/19

Date

Direction to site: N ON HWY 57, RIGHT (EAST) ON OUTLET BAY RD, LEFT (NORTH) ON LAKE ST, TO 189 LAKE ST.

INDICATE NORTH IN CIRCLE

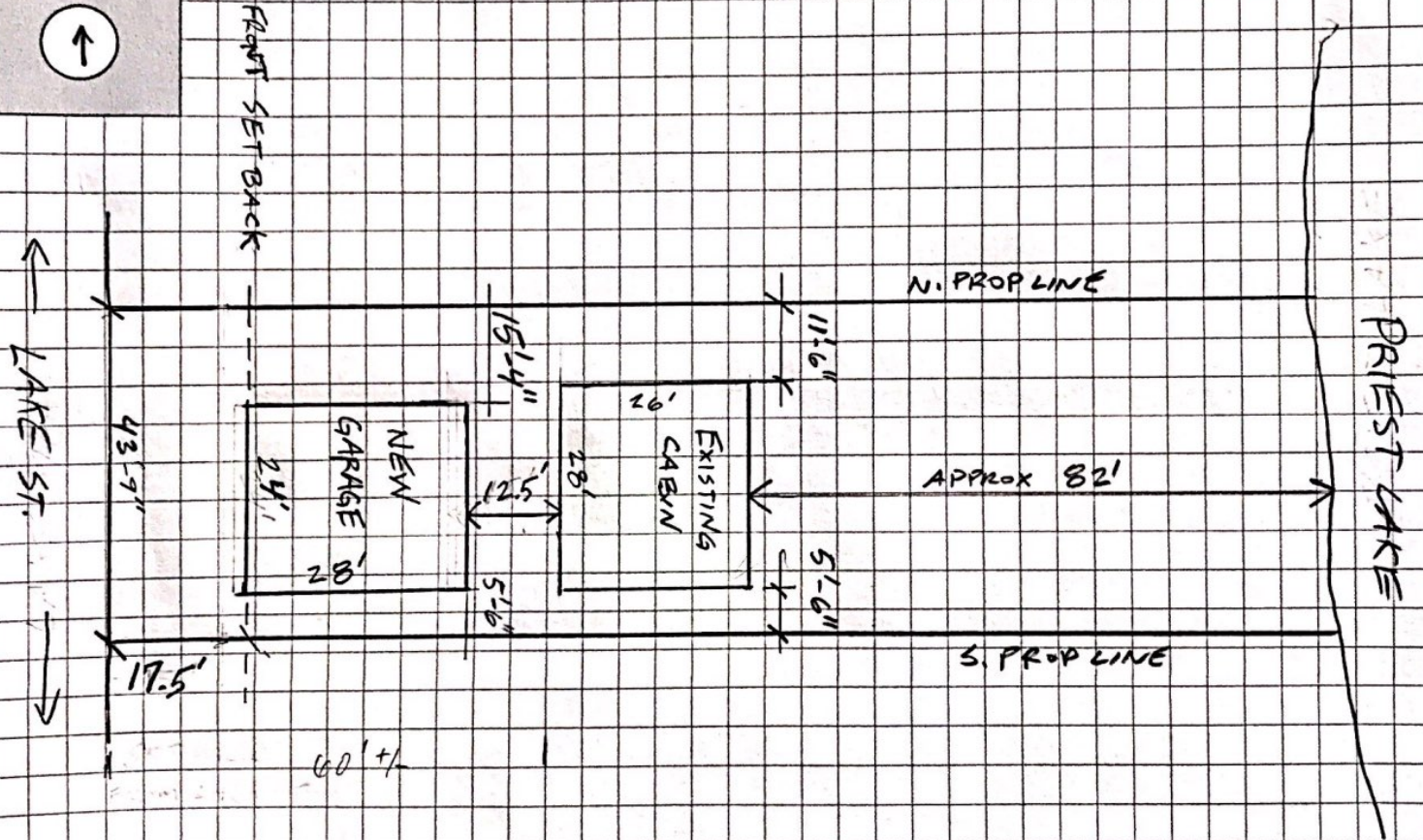

PARCEL HISTORY/ COMMENTS: (For office use only)